

# CASE STUDY: MUSEUMS

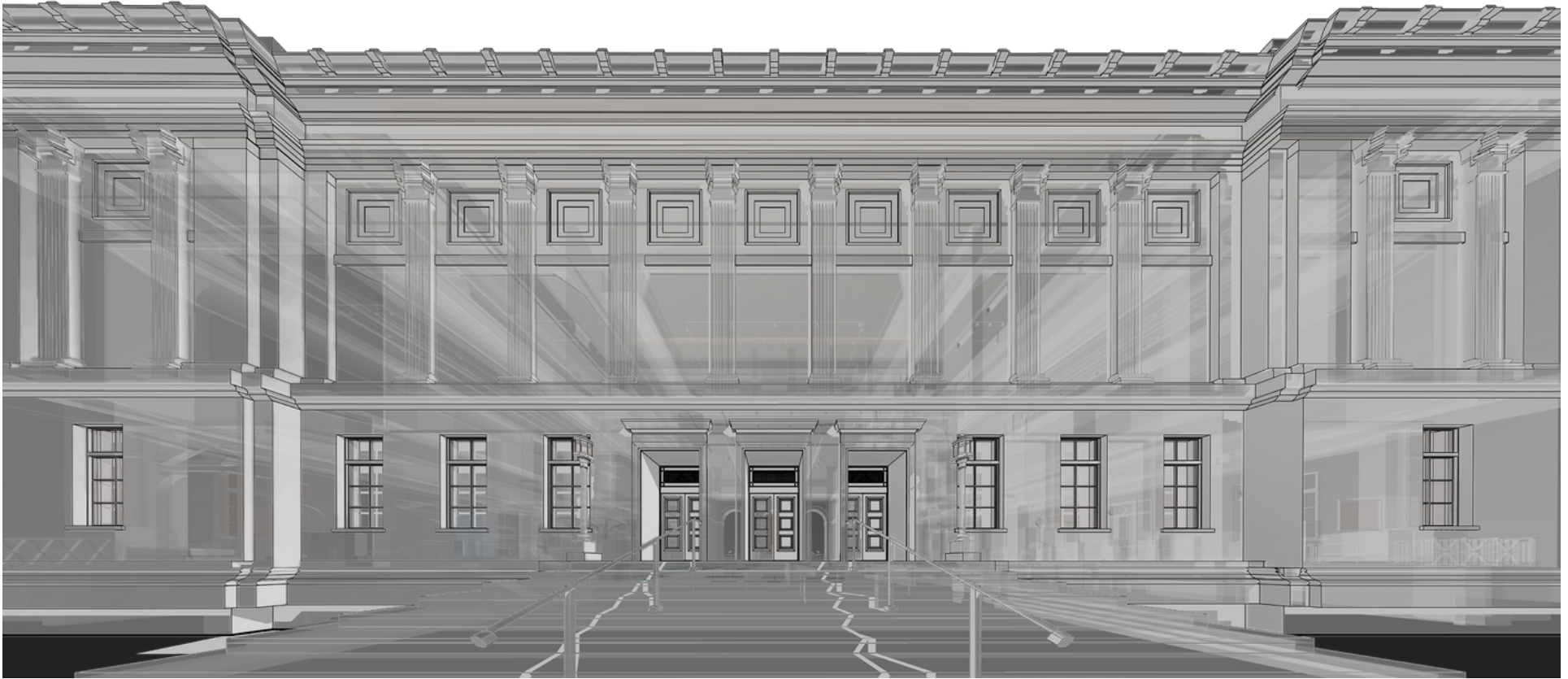

**EXISTING  
CONDITIONS®**

Our team has decades of experience when it comes to delivering accurate building documentation for museums. We've had the privilege to work on some of the most historic and high-profile museums in the United States, and we know what's required to get the job done right.

# Table of Contents

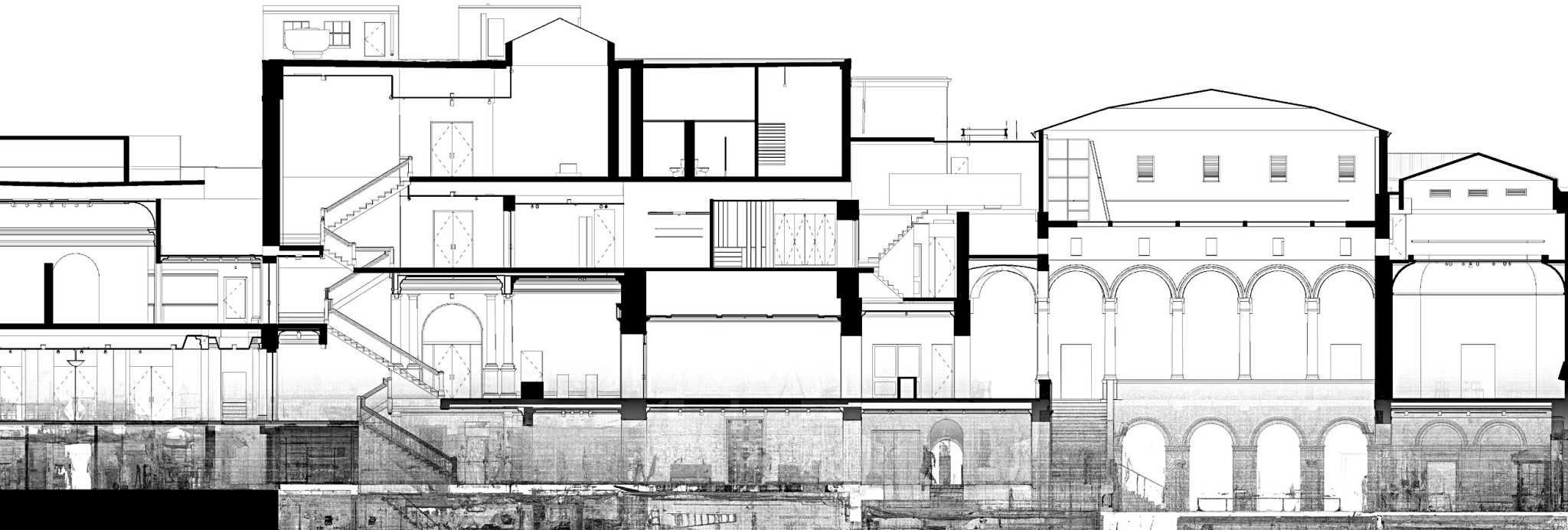

**03**

**Worcester Art  
Museum**

**04**

**American  
Museum of  
Natural History**

**05**

**New York  
Historical  
Society**

**06**

**The Hispanic  
Museum and  
Library**

**07**

**Situational  
Awareness**

**08**

**Why Work  
With Us?**

# Worcester Art Museum



The building owners enlisted Existing Conditions to carry out a comprehensive 3D laser scan and drone survey of the Worcester Art Museum. This museum houses over 38,000 works of art representing cultures from around the world, dating back to antiquity. Our team utilized cutting-edge technology, including the Leica RTC 360 scanner and DJI Mavic Air2 drone, to complete this project.

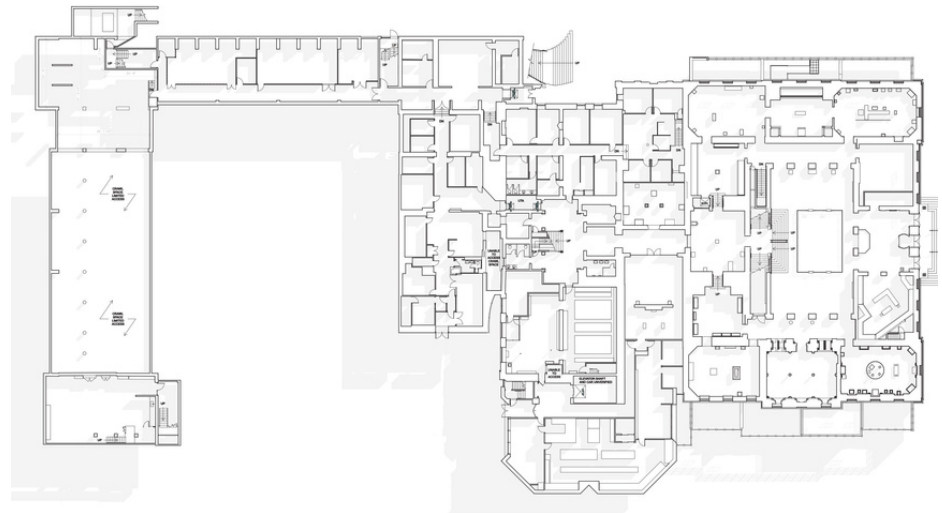

# American Museum of Natural History



In preparation for expanding its campus, the American Museum of Natural History, situated in Theodore Roosevelt Park, NYC, needed to document the existing buildings on its property. Existing Conditions conducted scans of the six existing buildings and delivered accurate documentation, providing our clients with a clear understanding of their property.



# New York Historical Society

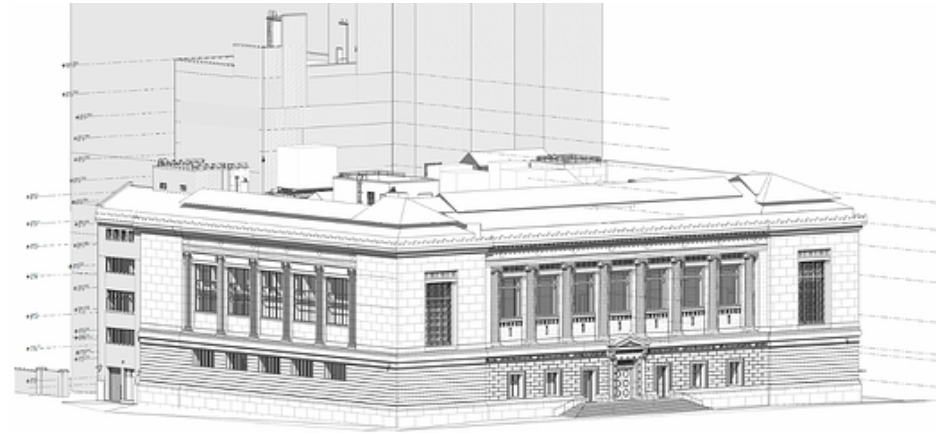
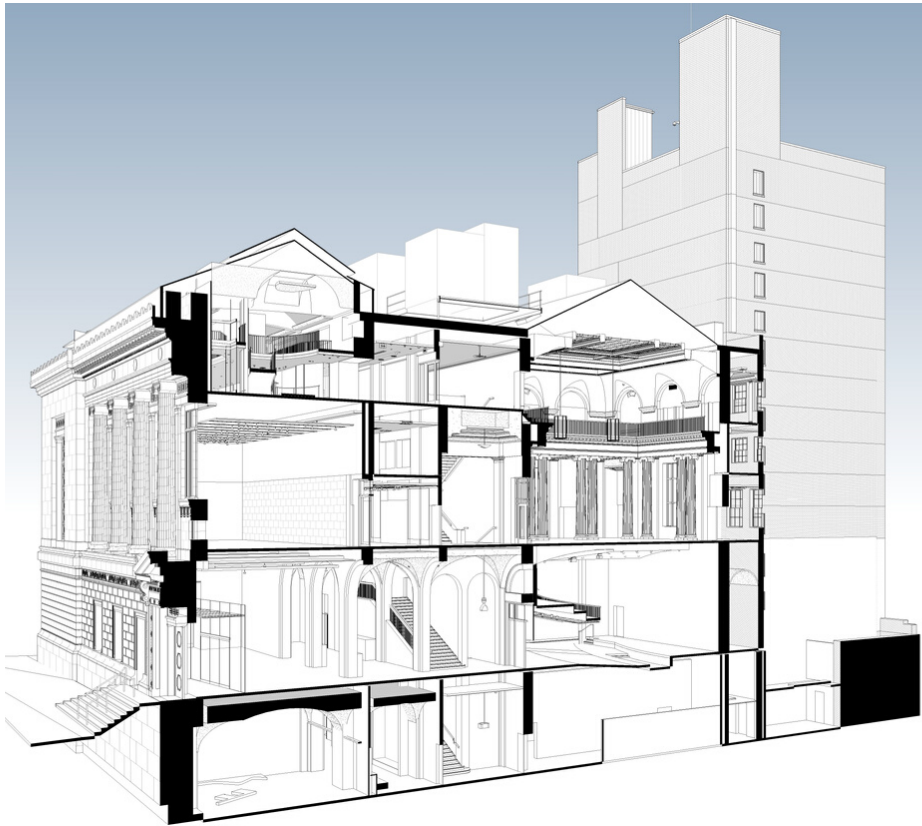

Through the implementation of the SWARM technique, we leveraged our collective expertise to conduct a swift and thorough scan of the entire building. As a result, the documents we delivered to the New York Historical Society will serve both their current building refurbishment project and their ongoing facility management needs.

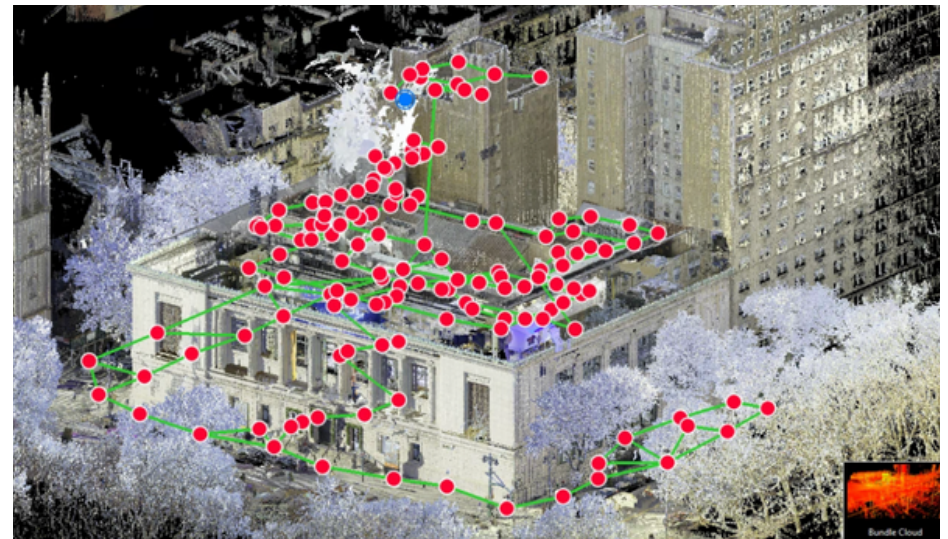

# The Hispanic Museum and Library

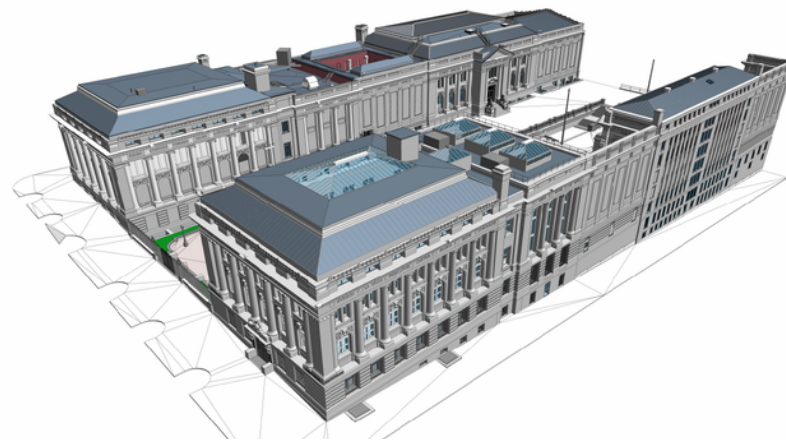

Existing Conditions was recommended to the Hispanic Society of America by the architectural firm, Beyer Blinder Belle, one of our long-term clients, for a project involving significant renovations to a historic building. After conducting a full property scan, we provided the Hispanic Society with a comprehensive 3D Revit model that included floor plans, a roof plan, exterior elevations, reflected ceiling plans, and a plaza plan to aid in the landmark's design work.

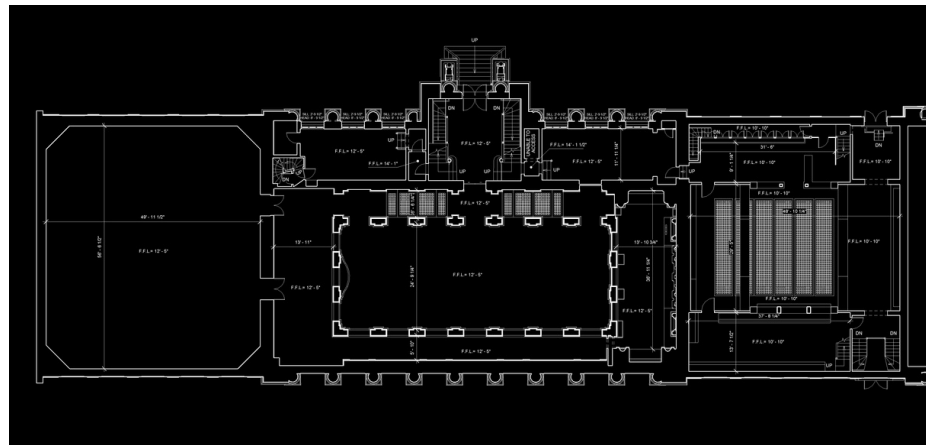

# Situational Awareness

---

Existing Conditions provides professionals with situational awareness and empowers them with the confidence to make smart decisions based on accurate data. Building industry professionals can use our plans for renovations, continuous facility management, and accessibility studies of all buildings documented.



# Why Work With Us?

---

One of the reasons our clients appreciate working with us is that we are easy to do business with. Our clients know that they can reach out to us at any time and that we will be a reliable partner for them. We consider ourselves to be an extension of their team, bringing unmatched experience and expertise so they can focus on what they do best.

